

Test Report

No.: CANEC25001326501

Date: Jan 23, 2025

Page 1 of 13

Client Name: KINSTAR ELECTRONICS TECHNOLOGY CO., LTD.

Client Address: 4TH FLOOR, MINGHUI INDUSTRY PARK, NO. 305 KANGLI ROAD, DALANG, DONGGUAN, CHINA. 523770

Sample Name: Single lithium ion Rechargeable Cell

Client Ref. Information: INR18650F 2500mAh, INR18500 1400mAh, INR14500 800 mAh, Li-18500 1200mAh, Li-18350 700mAh, 18650 2000mAh, INR16650 1600mAh, INR14650A 1200mAh, 1330 400mAh
SEE ATTCHMENT

The above sample(s) and information were provided by the client.

SGS Job No.: GZP25-001440

Sample Receiving Date: Jan 16, 2025

Testing Period: Jan 16, 2025 ~ Jan 22, 2025

Test Requested: Select test(s) as requested by the client.

Test Method(s): Please refer to next page(s).

Test Result(s): Please refer to next page(s).

Test Requirement	Conclusion
Lead, Mercury, Cadmium, Hexavalent chromium, Polybrominated biphenyls (PBB), Polybrominated diphenyl ethers (PBDE), Bis(2-ethylhexyl) phthalate (DEHP), Butyl benzyl phthalate (BBP), Dibutyl phthalate (DBP) and Diisobutyl phthalate (DIBP)	See Results
Lead, Mercury, Cadmium and Hexavalent chromium	See Results

Signed for and on behalf of
SGS-CSTC Standards Technical Services Co., Ltd. Guangzhou Branch

Allie Chen

Allie Chen
Approved Signatory



SGS-CSTC Standards Technical Services Co., Ltd.
Guangzhou Branch Inspection & Testing Laboratory

Unless otherwise agreed in writing, this document is issued by the Company subject to its General Conditions of Service printed overleaf, available on request or accessible at <https://www.sgs.com/en/Terms-and-Conditions>. Attention is drawn to the limitation of liability, indemnification and jurisdiction issues defined therein. Any holder of this document is advised that information contained hereon reflects the Company's findings at the time of its intervention only and within the limits of Client's instructions, if any. The Company's sole responsibility is to its Client and this document does not exonerate parties to a transaction from exercising all their rights and obligations under the transaction documents. This document cannot be reproduced except in full, without prior written approval of the Company. Any unauthorized alteration, forgery or falsification of the content or appearance of this document is unlawful and offenders may be prosecuted to the fullest extent of the law. Unless otherwise stated the results shown in this test report refer only to the sample(s) tested.
Attention: To check the authenticity of testing / inspection report & certificate, please contact us at telephone: (86-755) 8307 1443, or email: CN.Doccheck@sgs.com

No.198, Kezhu Road, Science City, Economic & Technological Development Area, Guangzhou, Guangdong, China 510663
中国·广东·广州高新技术产业开发区科学城科珠路198号 邮编: 510663

t (86-20) 82155555 www.sgs.com.cn
t (86-20) 82155555 sgs.china@sgs.com

Test Result(s):

Test Part Description:

SN ID	Sample No.	SGS Sample ID	Description
SN1	A7	CAN25-0013265-0001.C007	Colourless transparent liquid
SN2	A12	CAN25-0013265-0001.C012	Dark-grey coating on metal
SN3	A1+A2	CAN25-0013265-0005	White plastic with colourless transparent material+ White plastic
SN4	A3+A4	CAN25-0013265-0006	White sheet + Blue tape
SN5	A8+A9+A10+ A11+A13+A1 4	CAN25-0013265-0007	Silvery-grey metal + Silvery-grey metal + Silvery-grey metal + Silvery-white metal + Copper-colored metal foil(base of dark-grey coated metal foil) + Silvery metal foil(base of dark-grey coated metal foil)

Remarks:

- (1) 1 mg/kg = 1 ppm = 0.0001%
- (2) MDL = Method Detection Limit
- (3) ND = Not Detected (< MDL)
- (4) "-" = Not Regulated

Lead, Mercury, Cadmium, Hexavalent chromium, Polybrominated biphenyls (PBB), Polybrominated diphenyl ethers (PBDE), Bis(2-ethylhexyl) phthalate (DEHP), Butyl benzyl phthalate (BBP), Dibutyl phthalate (DBP) and Diisobutyl phthalate (DIBP)

Test Method: With reference to IEC 62321-4:2013+AMD1:2017, IEC 62321-5:2013, IEC 62321-7-2:2017, IEC 62321-6:2015 and IEC 62321-8:2017, analysis was performed by ICP-OES/AAS, UV-Vis and GC-MS.

Test Item(s)	Unit(s)	MDL	A12	A1+A2	A3+A4
Lead (Pb)	mg/kg	2	ND	ND	ND
Mercury (Hg)	mg/kg	2	ND	ND	ND
Cadmium (Cd)	mg/kg	2	ND	ND	ND
Hexavalent Chromium (Cr(VI))	mg/kg	8	ND	ND	ND
Polybromobiphenyl (PBB)	mg/kg	-	ND	ND	ND
Monobrominated biphenyl (MonoBB)	mg/kg	5	ND	ND	ND
Dibrominated biphenyl (DiBB)	mg/kg	5	ND	ND	ND
Tribrominated biphenyl (TriBB)	mg/kg	5	ND	ND	ND
Tetrabrominated biphenyl (TetraBB)	mg/kg	5	ND	ND	ND
Pentabrominated biphenyl (PentaBB)	mg/kg	5	ND	ND	ND
Hexabrominated biphenyl (HexaBB)	mg/kg	5	ND	ND	ND
Heptabrominated biphenyl (HeptaBB)	mg/kg	5	ND	ND	ND
Octabrominated biphenyl (OctaBB)	mg/kg	5	ND	ND	ND
Nonabrominated biphenyl (NonaBB)	mg/kg	5	ND	ND	ND
Decabrominated biphenyl (DecaBB)	mg/kg	5	ND	ND	ND
Polybromodiphenyl ether(PBDE)	mg/kg	-	ND	ND	ND
Monobrominated diphenyl ether (MonoBDE)	mg/kg	5	ND	ND	ND
Dibrominated diphenyl ether (DiBDE)	mg/kg	5	ND	ND	ND
Tribrominated diphenyl ether (TriBDE)	mg/kg	5	ND	ND	ND



Unless otherwise agreed in writing, this document is issued by the Company subject to its General Conditions of Service printed overleaf, available on request or accessible at <https://www.sgs.com/en/Terms-and-Conditions>. Attention is drawn to the limitation of liability, indemnification and jurisdiction issues defined therein. Any holder of this document is advised that information contained herein reflects the Company's findings at the time of its intervention only and within the limits of Client's instructions, if any. The Company's sole responsibility is to its Client and this document does not exonerate parties to a transaction from exercising all their rights and obligations under the transaction documents. This document cannot be reproduced except in full, without prior written approval of the Company. Any unauthorized alteration, forgery or falsification of the content or appearance of this document is unlawful and offenders may be prosecuted to the fullest extent of the law. Unless otherwise stated the results shown in this test report refer only to the sample(s) tested.
Attention: To check the authenticity of testing / inspection report & certificate, please contact us at telephone: (86-755) 8307 1443, or email: CN.Doccheck@sgs.com

Test Report

No.: CANEC25001326501

Date: Jan 23, 2025

Page 3 of 13

Test Item(s)	Unit(s)	MDL	A12	A1+A2	A3+A4
Tetrabrominated diphenyl ether (TetraBDE)	mg/kg	5	ND	ND	ND
Pentabrominated diphenyl ether (PentaBDE)	mg/kg	5	ND	ND	ND
Hexabrominated diphenyl ether (HexaBDE)	mg/kg	5	ND	ND	ND
Heptabrominated diphenyl ether (HeptaBDE)	mg/kg	5	ND	ND	ND
Octabrominated diphenyl ether (OctaBDE)	mg/kg	5	ND	ND	ND
Nonabrominated diphenyl ether (NonaBDE)	mg/kg	5	ND	ND	ND
Decabrominated diphenyl ether (DecaBDE)	mg/kg	5	ND	ND	ND
Bis(2-ethylhexyl) phthalate (DEHP)	mg/kg	50	ND	ND	ND
Butyl benzyl phthalate (BBP)	mg/kg	50	ND	ND	ND
Dibutyl phthalate (DBP)	mg/kg	50	ND	ND	ND
Diisobutyl phthalate (DIBP)	mg/kg	50	ND	ND	ND

Lead, Mercury, Cadmium, Hexavalent chromium, Polybrominated biphenyls (PBB), Polybrominated diphenyl ethers (PBDE), Bis(2-ethylhexyl) phthalate (DEHP), Butyl benzyl phthalate (BBP), Dibutyl phthalate (DBP) and Diisobutyl phthalate (DIBP)

Test Method: With reference to IEC 62321-4:2013+AMD1:2017, IEC 62321-5:2013, IEC 62321-7-2:2017, IEC 62321-6:2015 and IEC 62321-8:2017, analysis was performed by ICP-OES/AAS, UV-Vis and GC-MS.

Test Item(s)	Unit(s)	MDL	A7
Lead (Pb)	mg/kg	2	ND
Mercury (Hg)	mg/kg	2	ND
Cadmium (Cd)	mg/kg	2	ND
Hexavalent Chromium (Cr(VI))	mg/kg	8	ND
Polybromobiphenyl (PBB)	mg/kg	-	ND
Monobrominated biphenyl (MonoBB)	mg/kg	5	ND
Dibrominated biphenyl (DiBB)	mg/kg	5	ND
Tribrominated biphenyl (TriBB)	mg/kg	5	ND
Tetrabrominated biphenyl (TetraBB)	mg/kg	5	ND
Pentabrominated biphenyl (PentaBB)	mg/kg	5	ND
Hexabrominated biphenyl (HexaBB)	mg/kg	5	ND
Heptabrominated biphenyl (HeptaBB)	mg/kg	5	ND
Octabrominated biphenyl (OctaBB)	mg/kg	5	ND
Nonabrominated biphenyl (NonaBB)	mg/kg	5	ND
Decabrominated biphenyl (DecaBB)	mg/kg	5	ND
Polybromodiphenyl ether (PBDE)	mg/kg	-	ND
Monobrominated diphenyl ether (MonoBDE)	mg/kg	5	ND
Dibrominated diphenyl ether (DiBDE)	mg/kg	5	ND
Tribrominated diphenyl ether (TriBDE)	mg/kg	5	ND



Unless otherwise agreed in writing, this document is issued by the Company subject to its General Conditions of Service printed overleaf, available on request or accessible at <https://www.sgs.com/en/Terms-and-Conditions>. Attention is drawn to the limitation of liability, indemnification and jurisdiction issues defined therein. Any holder of this document is advised that information contained hereon reflects the Company's findings at the time of its intervention only and within the limits of Client's instructions, if any. The Company's sole responsibility is to its Client and this document does not exonerate parties to a transaction from exercising all their rights and obligations under the transaction documents. This document cannot be reproduced except in full, without prior written approval of the Company. Any unauthorized alteration, forgery or falsification of the content or appearance of this document is unlawful and offenders may be prosecuted to the fullest extent of the law. Unless otherwise stated the results shown in this test report refer only to the sample(s) tested.
Attention: To check the authenticity of testing / inspection report & certificate, please contact us at telephone: (86-755) 8307 1443, or email: CN.Doccheck@sgs.com

Test Item(s)	Unit(s)	MDL	A7
Tetrabrominated diphenyl ether (TetraBDE)	mg/kg	5	ND
Pentabrominated diphenyl ether (PentaBDE)	mg/kg	5	ND
Hexabrominated diphenyl ether (HexaBDE)	mg/kg	5	ND
Heptabrominated diphenyl ether (HeptaBDE)	mg/kg	5	ND
Octabrominated diphenyl ether (OctaBDE)	mg/kg	5	ND
Nonabrominated diphenyl ether (NonaBDE)	mg/kg	5	ND
Decabrominated diphenyl ether (DecaBDE)	mg/kg	5	ND
Bis(2-ethylhexyl) phthalate (DEHP)	mg/kg	50	ND
Butyl benzyl phthalate (BBP)	mg/kg	50	ND
Dibutyl phthalate (DBP)	mg/kg	50	ND
Diisobutyl phthalate (DIBP)	mg/kg	50	ND

Lead, Mercury, Cadmium and Hexavalent chromium

Test Method: With reference to IEC 62321-4:2013+AMD1:2017, IEC 62321-5:2013 and IEC 62321-7-1:2015, analysis was performed by ICP-OES/AAS and UV-Vis.

Test Item(s)	Unit(s)	MDL	A8+A9+A10+A11+A13+A14
Lead (Pb)	mg/kg	2	ND
Mercury (Hg)	mg/kg	2	ND
Cadmium (Cd)	mg/kg	2	ND
Hexavalent Chromium (Cr(VI)) [▼]	µg/cm ²	0.10	ND

Notes:

- (1) [▼] = a. The sample is positive for Cr(VI) if the Cr(VI) concentration is greater than 0.13 µg/cm². The sample coating is considered to contain Cr(VI).
- b. The sample is negative for Cr(VI) if Cr(VI) is ND (concentration less than 0.10 µg/cm²). The coating is considered a non-Cr(VI) based coating.
- c. The result between 0.10 µg/cm² and 0.13 µg/cm² is considered to be inconclusive—unavoidable coating variations may influence the determination.

Information on storage conditions and production date of the tested sample is unavailable and thus Cr(VI) results represent status of the sample at the time of testing.

Remark: The sample(s) was/were analyzed on behalf of the applicant as mixing sample in one testing. The above result(s) was/were only given as the informality value and only for reference.

Unless otherwise stated, the decision rule for conformity reporting is based on Binary Statement for Simple Acceptance Rule (w=0) stated in ILAC-G8:09/2019.



SGS-CSI (Guangzhou) Technical Services Co., Ltd.
Guangzhou Branch of SGS (China) Technical Laboratory

Unless otherwise agreed in writing, this document is issued by the Company subject to its General Conditions of Service printed overleaf, available on request or accessible at <https://www.sgs.com/en/Terms-and-Conditions>. Attention is drawn to the limitation of liability, indemnification and jurisdiction issues defined therein. Any holder of this document is advised that information contained hereon reflects the Company's findings at the time of its intervention only and within the limits of Client's instructions, if any. The Company's sole responsibility is to its Client and this document does not exonerate parties to a transaction from exercising all their rights and obligations under the transaction documents. This document cannot be reproduced except in full, without prior written approval of the Company. Any unauthorized alteration, forgery or falsification of the content or appearance of this document is unlawful and offenders may be prosecuted to the fullest extent of the law. Unless otherwise stated the results shown in this test report refer only to the sample(s) tested.
Attention: To check the authenticity of testing / inspection report & certificate, please contact us at telephone: (86-755) 8307 1443, or email: CN.Doccheck@sgs.com

No.198, Kezhu Road, Science City Economic & Technological Development Area, Guangzhou, Guangdong, China 510663
中国·广东·广州高新技术产业开发区科学城科珠路198号 邮编: 510663

t (86-20) 82155555 www.sgsgroup.com.cn
t (86-20) 82155555 sgs.china@sgs.com

Elements Testing Flow Chart

These samples were dissolved totally by pre-conditioning method according to below flow chart.

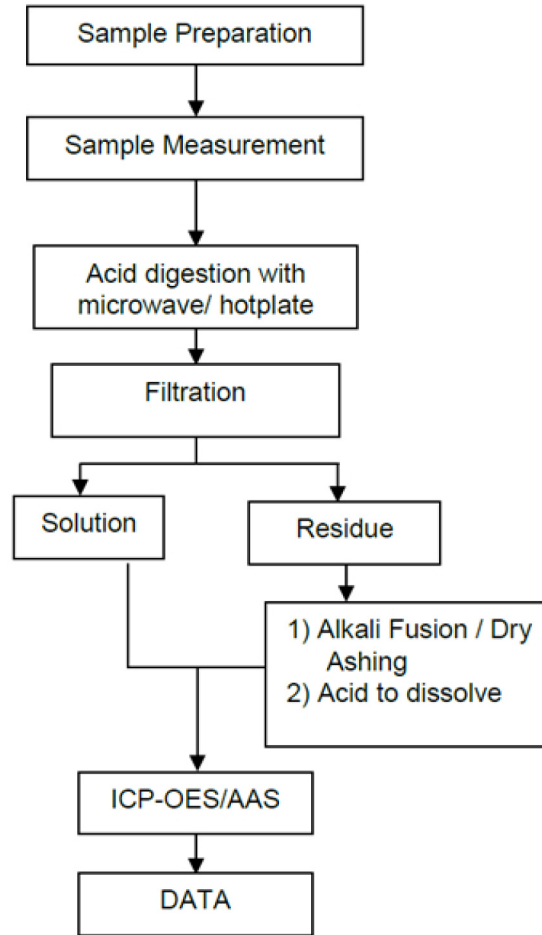

SGS-CSI Inspection & Testing Services Co., Ltd.
Guangzhou Branch

Unless otherwise agreed in writing, this document is issued by the Company subject to its General Conditions of Service printed overleaf, available on request or accessible at <https://www.sgs.com/en/Terms-and-Conditions>. Attention is drawn to the limitation of liability, indemnification and jurisdiction issues defined therein. Any holder of this document is advised that information contained hereon reflects the Company's findings at the time of its intervention only and within the limits of Client's instructions, if any. The Company's sole responsibility is to its Client and this document does not exonerate parties to a transaction from exercising all their rights and obligations under the transaction documents. This document cannot be reproduced except in full, without prior written approval of the Company. Any unauthorized alteration, forgery or falsification of the content or appearance of this document is unlawful and offenders may be prosecuted to the fullest extent of the law. Unless otherwise stated the results shown in this test report refer only to the sample(s) tested.
Attention: To check the authenticity of testing / inspection report & certificate, please contact us at telephone: (86-755) 8307 1443, or email: CN.Doccheck@sgs.com

No.198, Kezhu Road, Science City Economic & Technological Development Area, Guangzhou, Guangdong, China 510663
中国·广东·广州高新技术产业开发区科学城科珠路198号 邮编: 510663

t (86-20) 82155555 www.sgs.com.cn
t (86-20) 82155555 sgs.china@sgs.com

Hexavalent Chromium (Cr(VI)) Testing Flow Chart

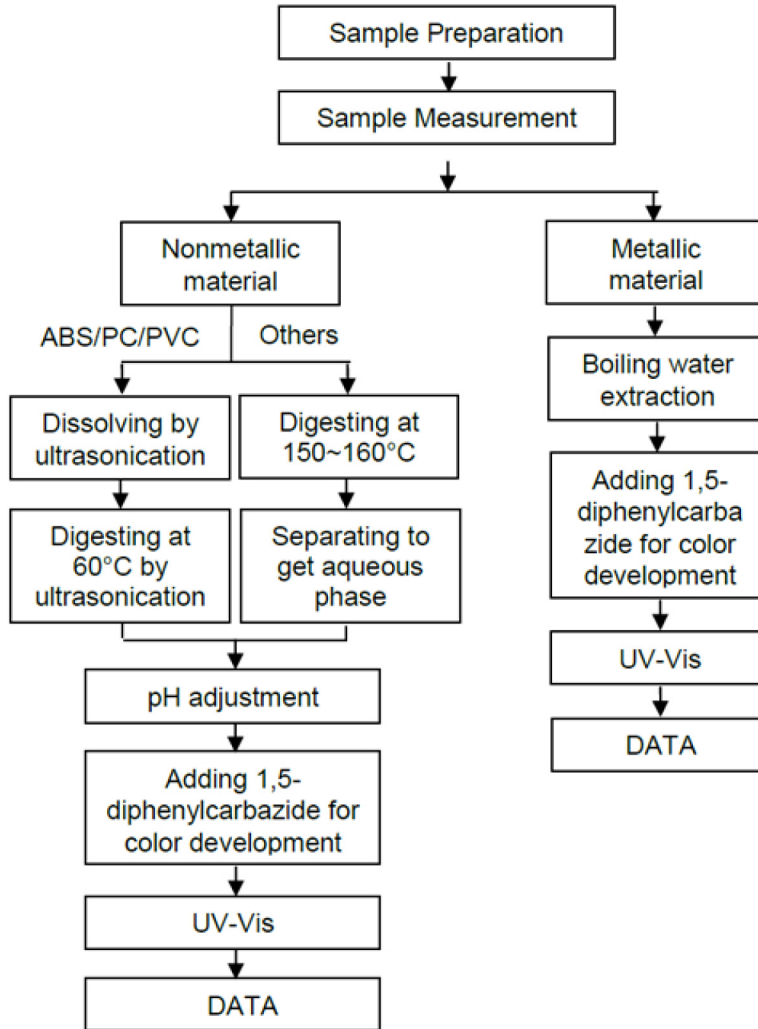

Unless otherwise agreed in writing, this document is issued by the Company subject to its General Conditions of Service printed overleaf, available on request or accessible at <https://www.sgs.com/en/Terms-and-Conditions>. Attention is drawn to the limitation of liability, indemnification and jurisdiction issues defined therein. Any holder of this document is advised that information contained hereon reflects the Company's findings at the time of its intervention only and within the limits of Client's instructions, if any. The Company's sole responsibility is to its Client and this document does not exonerate parties to a transaction from exercising all their rights and obligations under the transaction documents. This document cannot be reproduced except in full, without prior written approval of the Company. Any unauthorized alteration, forgery or falsification of the content or appearance of this document is unlawful and offenders may be prosecuted to the fullest extent of the law. Unless otherwise stated the results shown in this test report refer only to the sample(s) tested.
Attention: To check the authenticity of testing / inspection report & certificate, please contact us at telephone: (86-755) 8307 1443, or email: CN.Doccheck@sgs.com

PBB/PBDE Testing Flow Chart

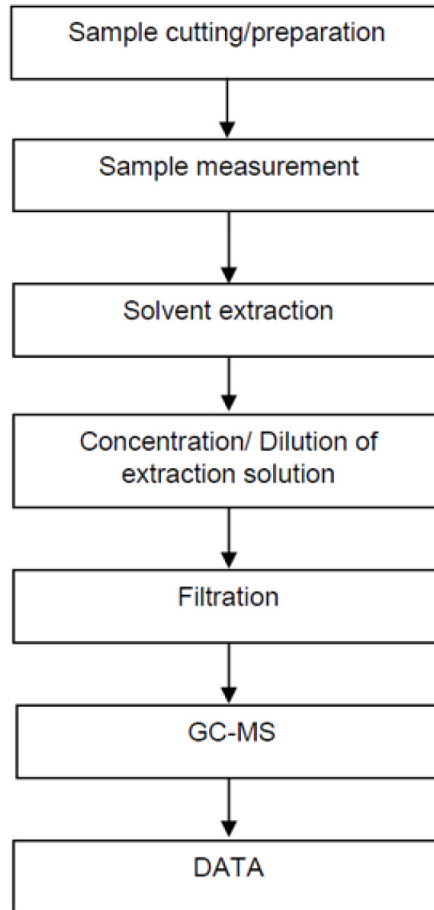

SGS-CSI (Guangzhou) Technical Services Co., Ltd.
Guangzhou Branch Inspection & Testing Laboratory

Unless otherwise agreed in writing, this document is issued by the Company subject to its General Conditions of Service printed overleaf, available on request or accessible at <https://www.sgs.com/en/Terms-and-Conditions>. Attention is drawn to the limitation of liability, indemnification and jurisdiction issues defined therein. Any holder of this document is advised that information contained hereon reflects the Company's findings at the time of its intervention only and within the limits of Client's instructions, if any. The Company's sole responsibility is to its Client and this document does not exonerate parties to a transaction from exercising all their rights and obligations under the transaction documents. This document cannot be reproduced except in full, without prior written approval of the Company. Any unauthorized alteration, forgery or falsification of the content or appearance of this document is unlawful and offenders may be prosecuted to the fullest extent of the law. Unless otherwise stated the results shown in this test report refer only to the sample(s) tested.
Attention: To check the authenticity of testing /inspection report & certificate, please contact us at telephone: (86-755) 8307 1443, or email: CN.Doccheck@sgs.com

No.198, Kezhu Road, Science City Economic & Technological Development Area, Guangzhou, Guangdong, China 510663
中国·广东·广州高新技术产业开发区科学城科珠路198号 邮编: 510663

t (86-20) 82155555 www.sgsgroup.com.cn
t (86-20) 82155555 sgs.china@sgs.com

Phthalates Testing Flow Chart

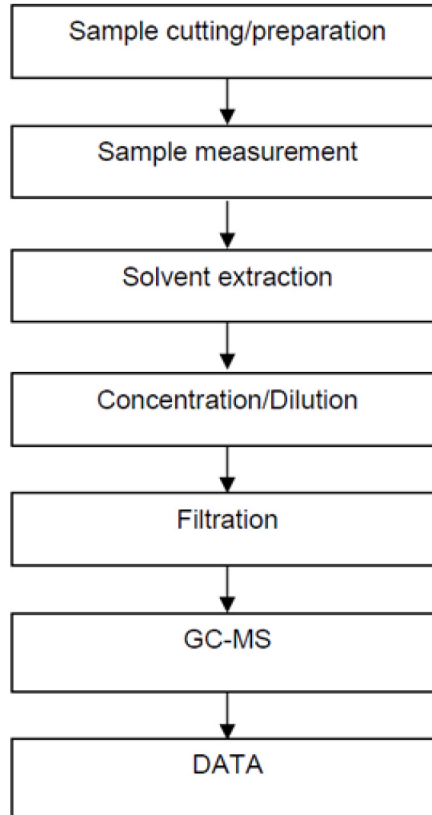

Unless otherwise agreed in writing, this document is issued by the Company subject to its General Conditions of Service printed overleaf, available on request or accessible at <https://www.sgs.com/en/Terms-and-Conditions>. Attention is drawn to the limitation of liability, indemnification and jurisdiction issues defined therein. Any holder of this document is advised that information contained hereon reflects the Company's findings at the time of its intervention only and within the limits of Client's instructions, if any. The Company's sole responsibility is to its Client and this document does not exonerate parties to a transaction from exercising all their rights and obligations under the transaction documents. This document cannot be reproduced except in full, without prior written approval of the Company. Any unauthorized alteration, forgery or falsification of the content or appearance of this document is unlawful and offenders may be prosecuted to the fullest extent of the law. Unless otherwise stated the results shown in this test report refer only to the sample(s) tested.
Attention: To check the authenticity of testing /inspection report & certificate, please contact us at telephone: (86-755) 8307 1443, or email: CN.Doccheck@sgs.com

Attachment:

10150 SERIES, 10180 SERIES, 10200 SERIES, 10280 SERIES, 10300 SERIES, 10330 SERIES, 10370 SERIES, 10380 SERIES, 10430 SERIES, 10440 SERIES, 10750 SERIES, 10840 SERIES, 10870 SERIES, 13450 SERIES, 13500 SERIES, 13620 SERIES, 13650 SERIES, 14200 SERIES, 14250 SERIES, 14280 SERIES, 14340 SERIES, 14430 SERIES, 14400 SERIES, 14450 SERIES, 14500 SERIES, 14580 SERIES, 14650 SERIES, 14850 SERIES, 14870 SERIES, 15270 SERIES, 16280 SERIES, 16310 SERIES, 16300 SERIES, 16340 SERIES, 16500 SERIES, 16650 SERIES, 17335 SERIES, 17340 SERIES, 17500 SERIES, 18350 SERIES, 18490 SERIES, 18500 SERIES, 18620 SERIES, 18650 SERIES, 21700 SERIES, 22340 SERIES, 22430 SERIES, 22500 SERIES, 22650 SERIES, 26350 SERIES, 26500 SERIES, 26650 SERIES, 32550 SERIES, 32600 SERIES, 32650 SERIES, 34600 SERIES, 10400 SERIES, 10820 SERIES, 18450 SERIES, 13300 SERIES, 22250 SERIES, 26250 SERIES, 34550 SERIES, 18600 SERIES, 18360 SERIES, 18250 SERIES, 13400 SERIES, 18250 SERIES, 21350 SERIES, 26800 SERIES, 34650 SERIES, 13430 SERIES, 10850 SERIES, 052030 SERIES, 08350 SERIES, 402030 SERIES, 502020 SERIES, 804260 SERIES, 10300 Fe SERIES, 10430 Fe SERIES, 12360 Fe SERIES, 14430 Fe SERIES, 14500 Fe SERIES, 18250 Fe SERIES, 18500 Fe SERIES, 18650 Fe SERIES, 22650 Fe SERIES, 26650 Fe SERIES, 32157 Fe SERIES, 32650 Fe SERIES, 32700 Fe SERIES, 38120 Fe SERIES, 42120 Fe SERIES, 21700 Fe SERIES, 14360 Fe SERIES, 16340 Fe SERIES, INR10150 SERIES, INR10180 SERIES, INR10200 SERIES, INR10280 SERIES, INR10300 SERIES, INR10330 SERIES, INR10370 SERIES, INR10380 SERIES, INR10430 SERIES, INR10440 SERIES, INR10750 SERIES, INR10840 SERIES, INR10870 SERIES, INR13450 SERIES, INR13500 SERIES, INR13620 SERIES, INR13650 SERIES, INR14200 SERIES, INR14250 SERIES, INR14280 SERIES, INR14340 SERIES, INR14430 SERIES, INR14400 SERIES, INR14450 SERIES, INR14500 SERIES, INR14580 SERIES, INR14650 SERIES, INR14850SERIE, INR14870 SERIES, INR15270 SERIES, INR16280 SERIES, INR16310 SERIES, INR16300 SERIES, INR16340 SERIES, INR16500 SERIES, INR16650 SERIES, INR17335 SERIES, INR17340 SERIES, INR17500 SERIES, INR18350 SERIES, INR18490 SERIES, INR18500 SERIES, INR18620 SERIES, INR18650 SERIES, INR21700 SERIES, INR22340 SERIES, INR22430 SERIES, INR22500 SERIES, INR22650 SERIES, INR26350 SERIES, INR26500 SERIES, INR26650 SERIES, INR32550 SERIES, INR32600 SERIES, INR32650 SERIES, INR34600 SERIES, INR10400 SERIES, INR10820 SERIES, INR18450 SERIES, INR13300 SERIES, INR22250 SERIES, INR26250 SERIES, INR34550 SERIES, INR18600 SERIES, INR18360 SERIES, INR18250 SERIES, INR13400 SERIES, INR18250 SERIES, INR21350 SERIES, INR26800 SERIES, INR34650 SERIES, INR13430 SERIES, INR10850 SERIES, 052030 SERIES, 08350 SERIES, 402030 SERIES, 502020 SERIES, 804260 SERIES, 10300 Fe SERIES, 10430 Fe SERIES, 12360 Fe SERIES, 14430 Fe SERIES, 14500 Fe SERIES, 18250 Fe SERIES, 18500 Fe SERIES, 18650 Fe SERIES, 22650 Fe SERIES, 26650 Fe SERIES, 32157 Fe SERIES, 32650 Fe SERIES, 32700 Fe SERIES, 38120 Fe SERIES, 42120 Fe SERIES, 21700 Fe SERIES, 14360 Fe SERIES, 16340 Fe SERIES



Unless otherwise agreed in writing, this document is issued by the Company subject to its General Conditions of Service printed overleaf, available on request or accessible at <https://www.sgs.com/en/Terms-and-Conditions>. Attention is drawn to the limitation of liability, indemnification and jurisdiction issues defined therein. Any holder of this document is advised that information contained hereon reflects the Company's findings at the time of its intervention only and within the limits of Client's instructions, if any. The Company's sole responsibility is to its Client and this document does not exonerate parties to a transaction from exercising all their rights and obligations under the transaction documents. This document cannot be reproduced except in full, without prior written approval of the Company. Any unauthorized alteration, forgery or falsification of the content or appearance of this document is unlawful and offenders may be prosecuted to the fullest extent of the law. Unless otherwise stated the results shown in this test report refer only to the sample(s) tested.
Attention: To check the authenticity of testing / inspection report & certificate, please contact us at telephone: (86-755) 8307 1443, or email: CN_Doccheck@sgs.com

SGS-CSI
Guangzhou Branch

No.198, Kezhu Road, Science City, Economic & Technological Development Area, Guangzhou, Guangdong, China 510663
中国·广东·广州高新技术产业开发区科学城科珠路198号 邮编: 510663

t (86-20) 82155555 www.sgs.com.cn
t (86-20) 82155555 sgs.china@sgs.com

Test Report

No.: CANEC25001326501

Date: Jan 23, 2025

Page 10 of 13

Sample Photo:

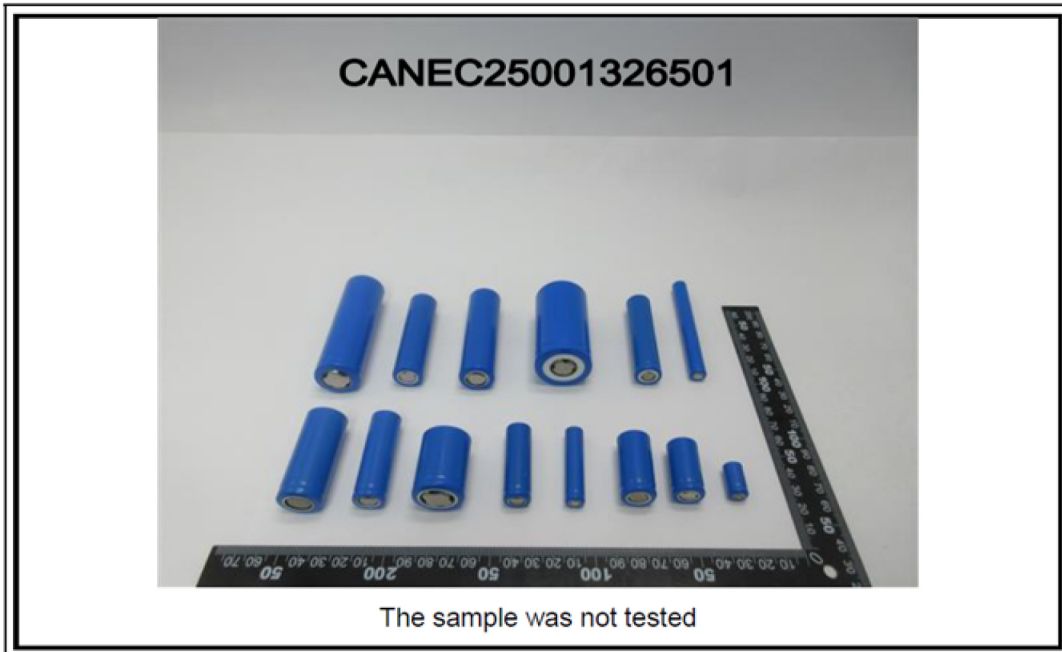
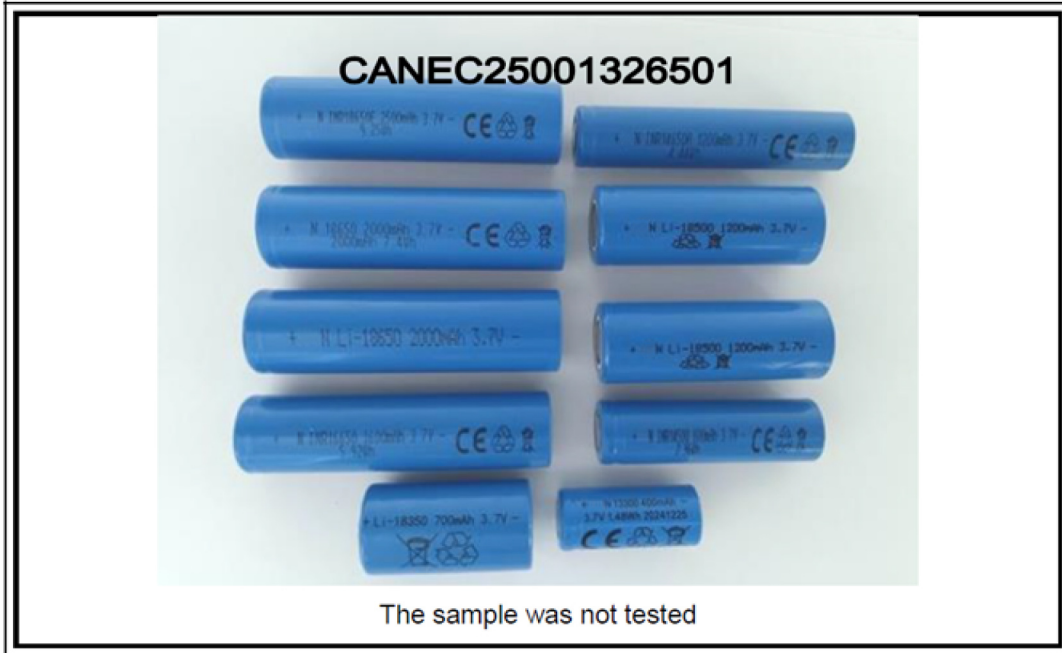

SGS-CSI Technical Services Co., Ltd.
Guangzhou Branch Technical Laboratory

Unless otherwise agreed in writing, this document is issued by the Company subject to its General Conditions of Service printed overleaf, available on request or accessible at <https://www.sgs.com/en/Terms-and-Conditions>. Attention is drawn to the limitation of liability, indemnification and jurisdiction issues defined therein. Any holder of this document is advised that information contained hereon reflects the Company's findings at the time of its intervention only and within the limits of Client's instructions, if any. The Company's sole responsibility is to its Client and this document does not exonerate parties to a transaction from exercising all their rights and obligations under the transaction documents. This document cannot be reproduced except in full, without prior written approval of the Company. Any unauthorized alteration, forgery or falsification of the content or appearance of this document is unlawful and offenders may be prosecuted to the fullest extent of the law. Unless otherwise stated the results shown in this test report refer only to the sample(s) tested.
Attention: To check the authenticity of testing / inspection report & certificate, please contact us at telephone: (86-755) 8307 1443, or email: CN.Doccheck@sgs.com

No.198, Kezhu Road, Science City, Economic & Technological Development Area, Guangzhou, Guangdong, China 510663
中国·广东·广州高新技术产业开发区科学城科珠路198号 邮编: 510663

t (86-20) 82155555 www.sgsgroup.com.cn
t (86-20) 82155555 sgs.china@sgs.com

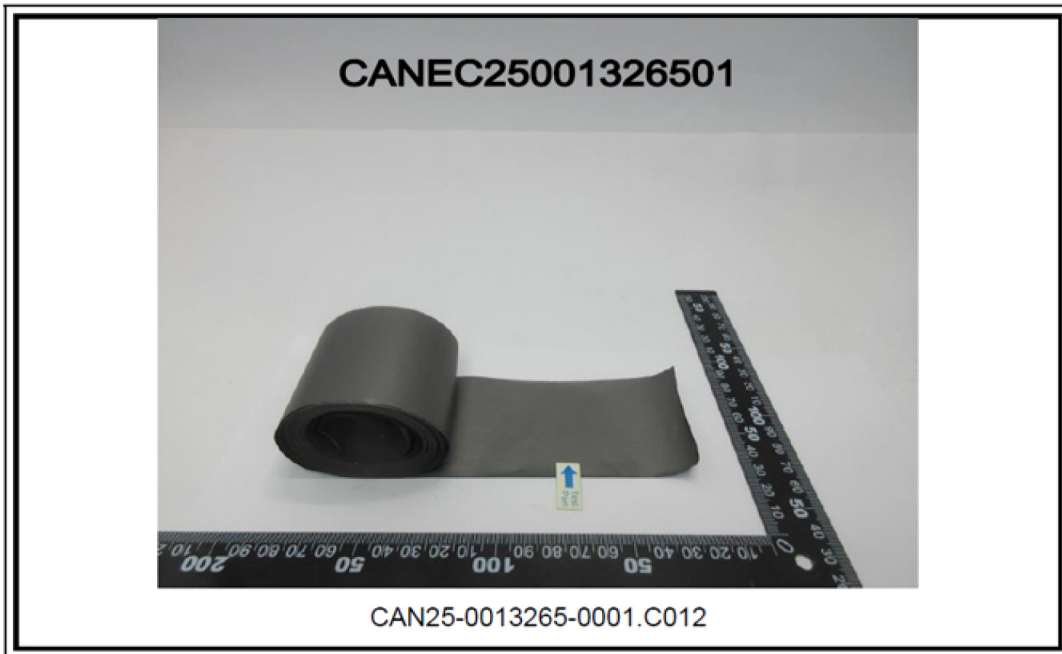

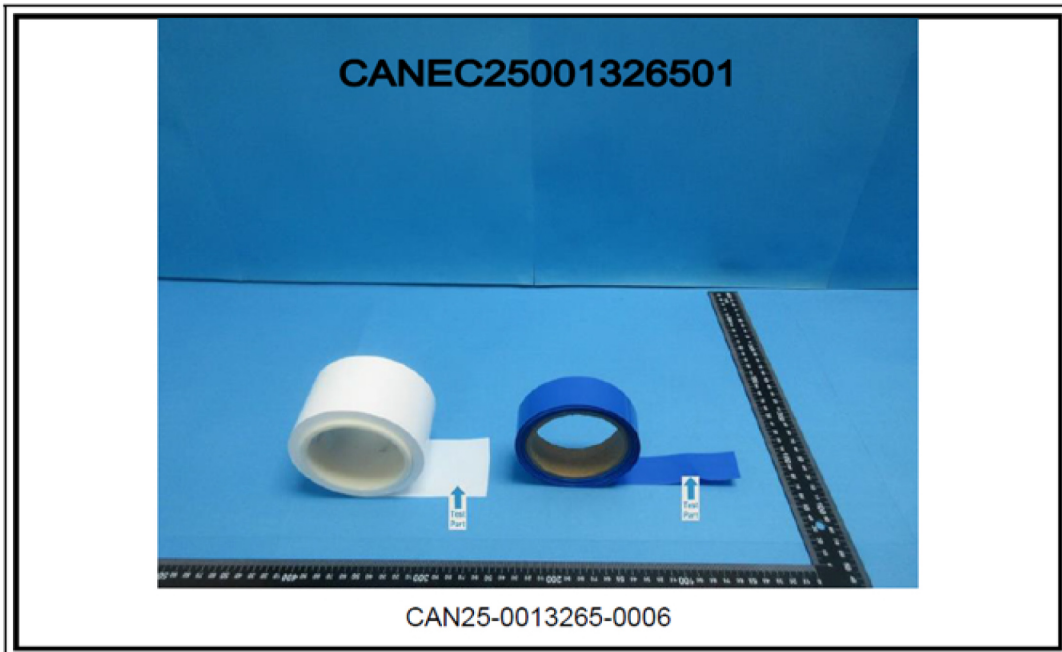

SGS-CSI (China) Technical Services Co., Ltd.
Guangzhou Branch / 广州分公司 技术实验室

Unless otherwise agreed in writing, this document is issued by the Company subject to its General Conditions of Service printed overleaf, available on request or accessible at <https://www.sgs.com/en/Terms-and-Conditions>. Attention is drawn to the limitation of liability, indemnification and jurisdiction issues defined therein. Any holder of this document is advised that information contained hereon reflects the Company's findings at the time of its intervention only and within the limits of Client's instructions, if any. The Company's sole responsibility is to its Client and this document does not exonerate parties to a transaction from exercising all their rights and obligations under the transaction documents. This document cannot be reproduced except in full, without prior written approval of the Company. Any unauthorized alteration, forgery or falsification of the content or appearance of this document is unlawful and offenders may be prosecuted to the fullest extent of the law. Unless otherwise stated the results shown in this test report refer only to the sample(s) tested.
Attention: To check the authenticity of testing / inspection report & certificate, please contact us at telephone: (86-755) 8307 1443, or email: CN.Doccheck@sgs.com

No.198, Kezhu Road, Science City, Economic & Technological Development Area, Guangzhou, Guangdong, China 510663
中国·广东·广州高新技术产业开发区科学城科珠路198号 邮编: 510663

t (86-20) 82155555 www.sgs.com.cn
t (86-20) 82155555 sgs.china@sgs.com



SGS authenticate the photo on original report only
*** End of Report ***



Unless otherwise agreed in writing, this document is issued by the Company subject to its General Conditions of Service printed overleaf, available on request or accessible at <https://www.sgs.com/en/Terms-and-Conditions>. Attention is drawn to the limitation of liability, indemnification and jurisdiction issues defined therein. Any holder of this document is advised that information contained hereon reflects the Company's findings at the time of its intervention only and within the limits of Client's instructions, if any. The Company's sole responsibility is to its Client and this document does not exonerate parties to a transaction from exercising all their rights and obligations under the transaction documents. This document cannot be reproduced except in full, without prior written approval of the Company. Any unauthorized alteration, forgery or falsification of the content or appearance of this document is unlawful and offenders may be prosecuted to the fullest extent of the law. Unless otherwise stated the results shown in this test report refer only to the sample(s) tested.
Attention: To check the authenticity of testing / inspection report & certificate, please contact us at telephone: (86-755) 8307 1443, or email: CN.Doccheck@sgs.com

SGS-CSI (Guangzhou) Technical Services Co., Ltd.
Guangzhou Branch / 广州分公司 / 检测实验室

No.198, Kezhu Road, Science City Economic & Technological Development Area, Guangzhou, Guangdong, China 510663
中国·广东·广州高新技术产业开发区科学城科珠路198号 邮编: 510663

t (86-20) 82155555 www.sgsgroup.com.cn
t (86-20) 82155555 sgs.china@sgs.com